Viola - Level 4 p. 3

G minor

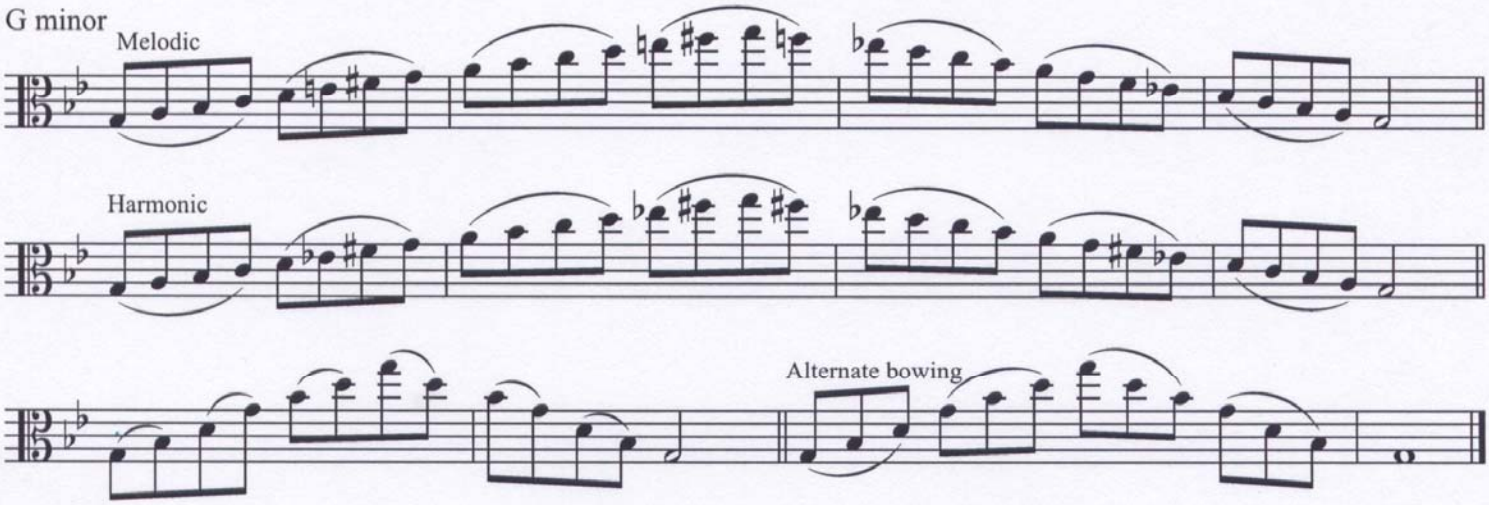

D minor

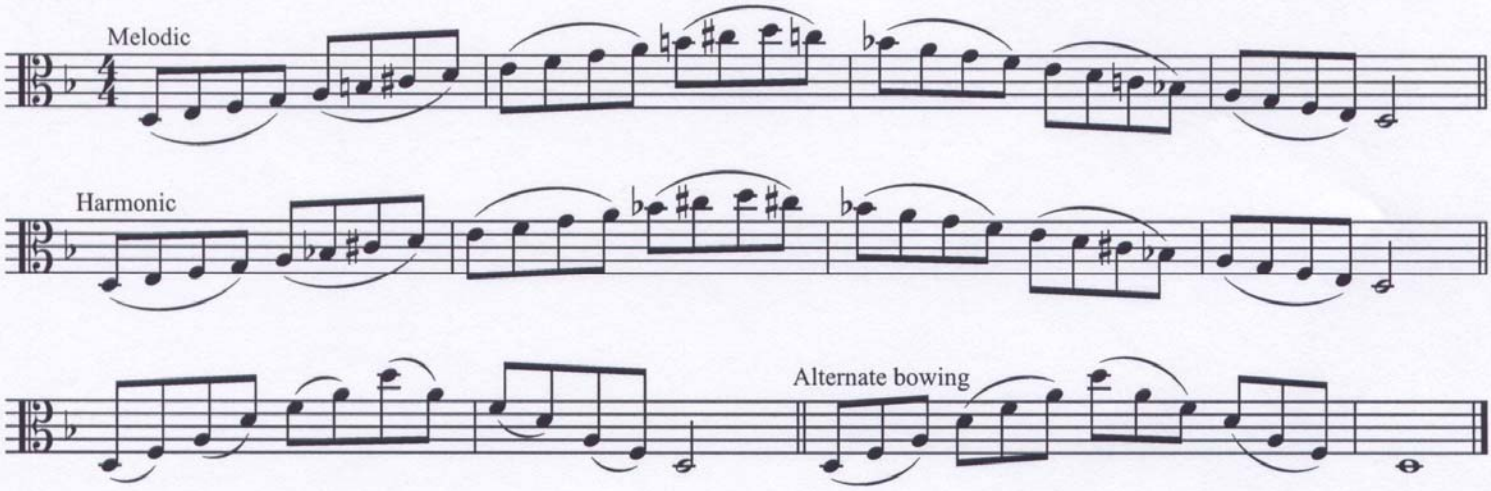
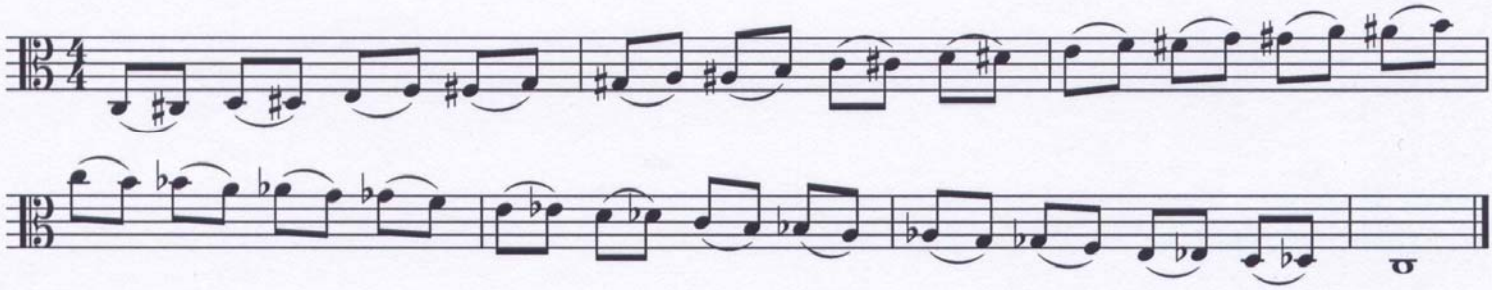
C chromatic